

YA GOTTA TRY

1ST Eb ALTO SAX

BRIGHT 4

BY SAMMY NESTICO

A

32

B

C

D

E

F

YA GOTTA TRY

3RD Eb ALTO SAX

BY SAMMY NESTICO

BRIGHT 4

A

32

mf

B

mf

C

D

E

F

YA GOTTA TRY

4TH BB TENOR SAX

BY SAMMY NESTICO

BRIGHT 4

32

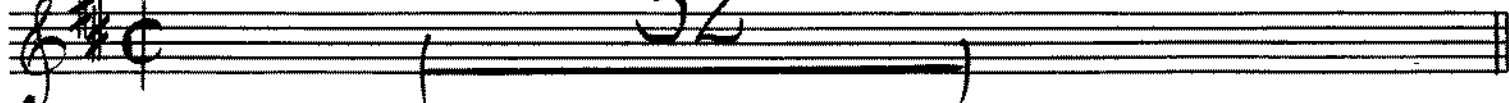

A

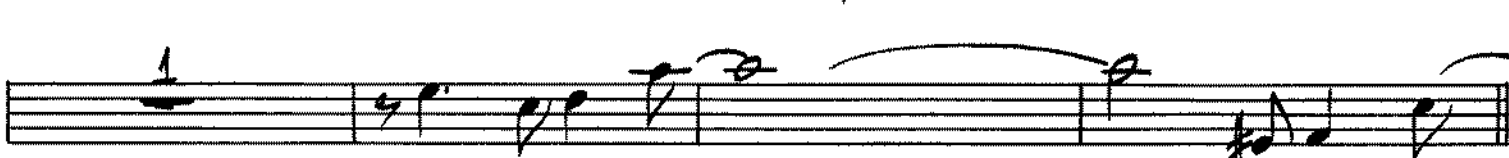
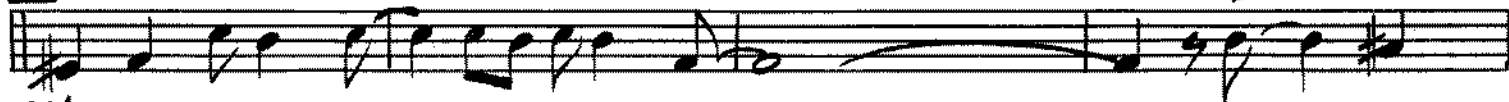

B

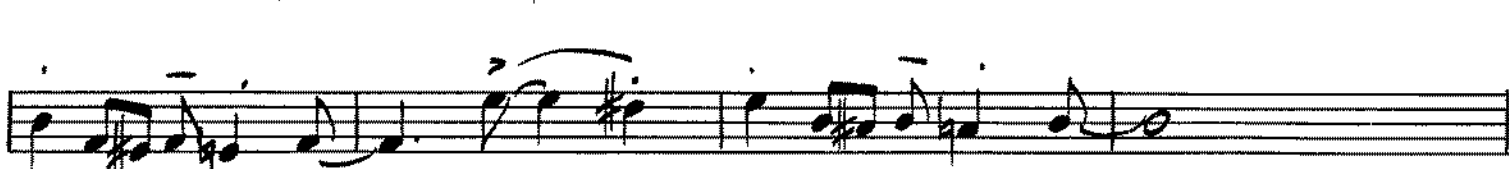
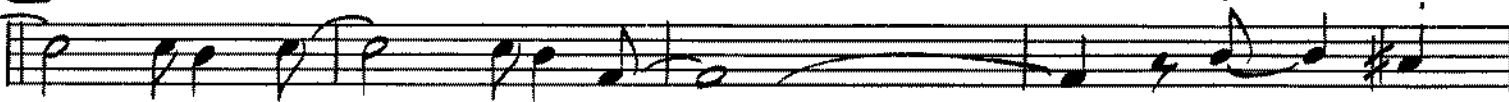

C 2ND TENOR JAZZ SOLO

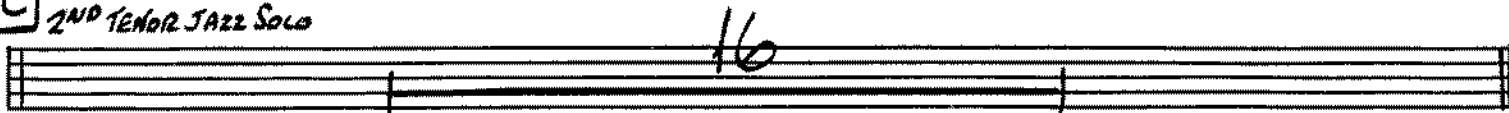

TURN PAGE

4th TENOR SAX PG. 2.

YA GOTTA TRY

D Solo Dm7 C#9 C9 B9 E9 A9

Am7 D9 G F#7 Bm7

E9 Em7 A9 F#m7 F9 Em7 Eb9

E (2ND TENOR JAZZ SOLO)

Solo G F#7 Bm Bm

(2ND TENOR) F

Solo E9 A9 Am7 D9

(2ND TENOR) Em7 A9 D F9 E9 Eb9

G 3

H

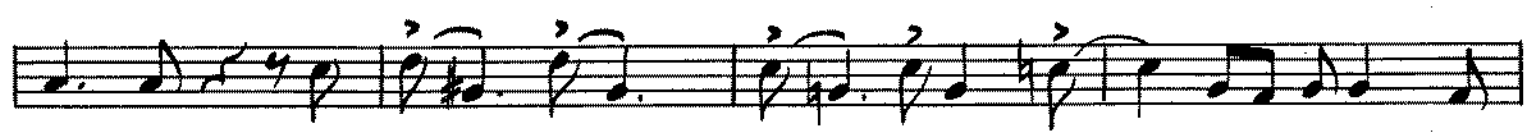

I

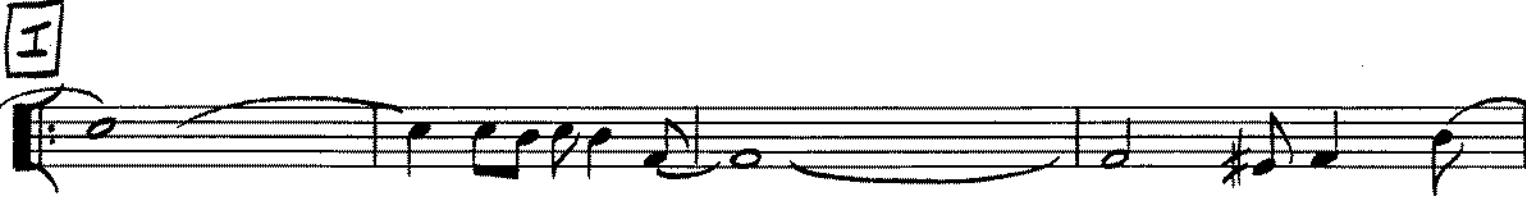

1

2

YA GOTTA TRY

5TH EB BARITONE SAX
BRIGHT 4

BY - SAMMY NESTICO

A

32

mf

B

2

mf

C

16

D

16

E

F

YA GOTTA TRY

2ND B^B TENOR SAX
BRIGHT 4

BY SAMMY NESTICO

32

(A)

(B)

(Pick-up To Solo)
D D

(C)

Chord progression for section C, measures 17-22. The chords are: Dmaj7, Db9, C9, B9, E9, A9. The notation shows rhythmic patterns for each chord, consisting of eighth and quarter notes.

2ND TENOR Pg. 2

YAGOTTATRY

Am7 D9 G F#7 Bm Bm

G#m7-5 C#7 F#m7 B7 Em7 A7

D

E

Am7 D9 (4TH TENOR)

G#m7-5 C#7 F#m7 B7 Em7 A7

F

(4TH TENOR)

G F#7 Bm7 E9 (4TH TENOR)

G

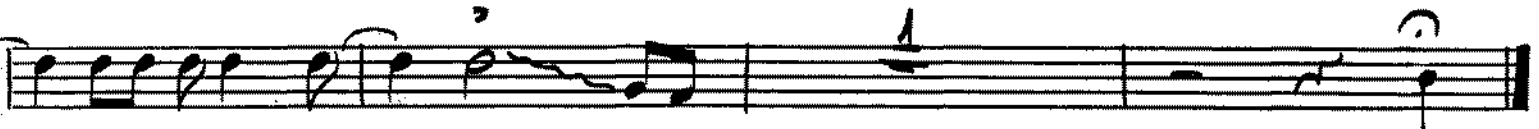
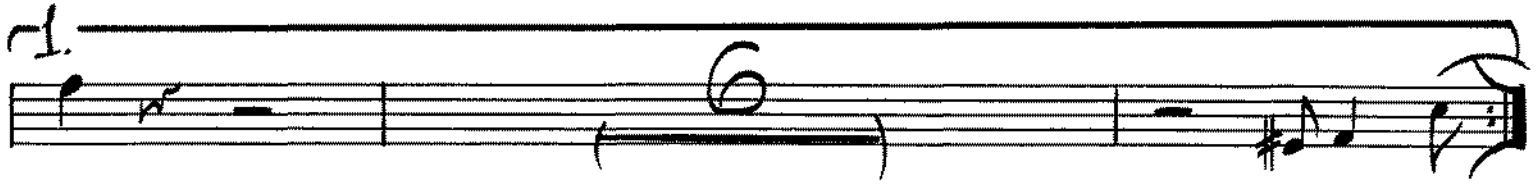
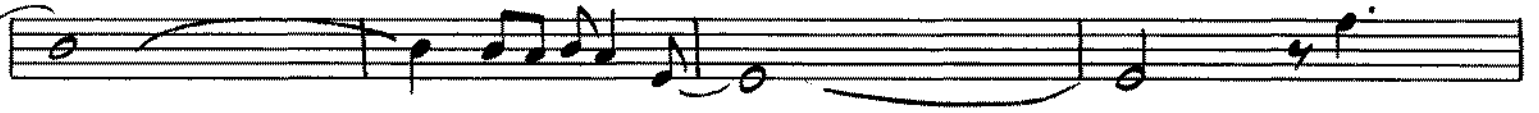
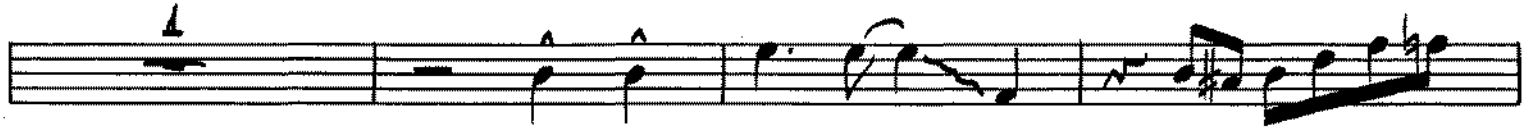

YA GOTTA TRY

395

2ND B^B TENOR SAX

BRIGHT 4

BY SAMMY NESTICO

32

A

B

C

YA GOTTA TRY

1ST TROMBONE
BRIGHT 4

BY SAMMY NESTICO

32 A 7

B *mf* *ff*

2 C 16 D 16

E

F

1ST TROMBONE Pg. 2.

YA GOTTA TRY

YA GOTTA TRY

2ND TROMBONE
BRIGHT 4

BY SAMMY NESTICO

2ND TROMBONE Pg. 2.

YA GOTTA TRY

YA GOTTA TRY

3RD TROMBONE
BRIGHT ♯

BY SAMMY NESTICO

32 A 7

B

2 C 16 D 16

E

F

3RD TROMBONE Pg. 2

YA GOTTATRY

YA GOTTA TRY

4TH TROMBONE
BRIGHT 4

BY SAMMY NESTICO

32

A

7

mf

ff

B

mf

1

2

C

16

D

16

E

11

F

11

YA GOTTA TRY

TUBA
BRIGHT 4

BY SAMMY NESTICO

32

(A)

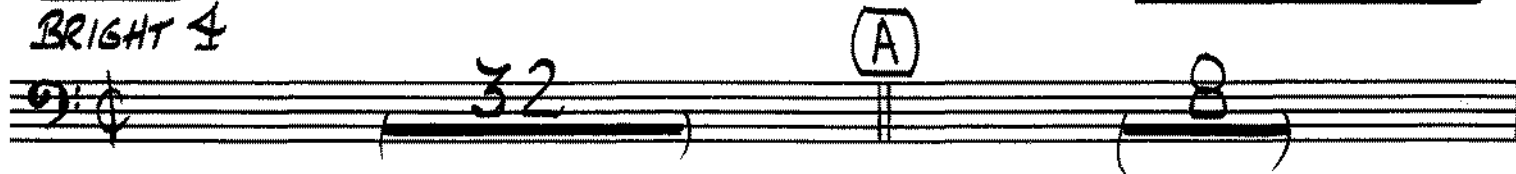

mf

(B)

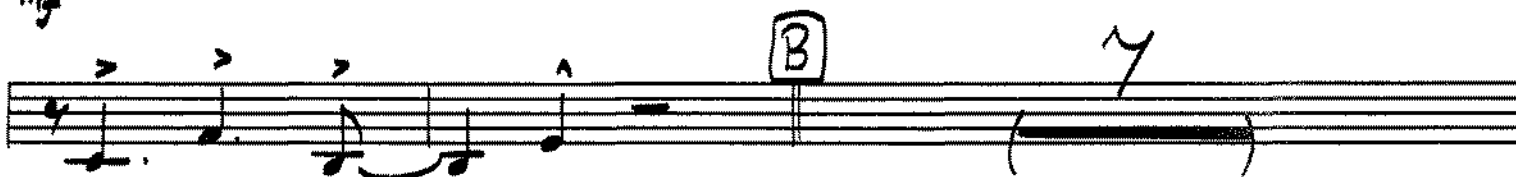

f

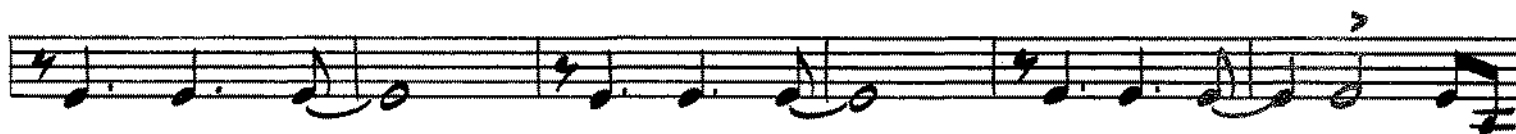

2

(C)

16

(D)

16

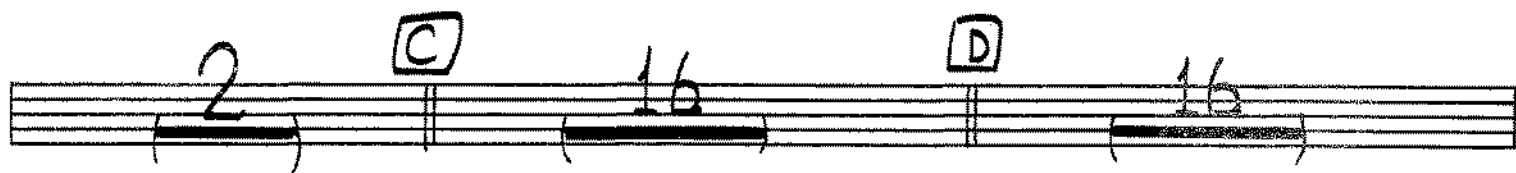

(E)

11

(F)

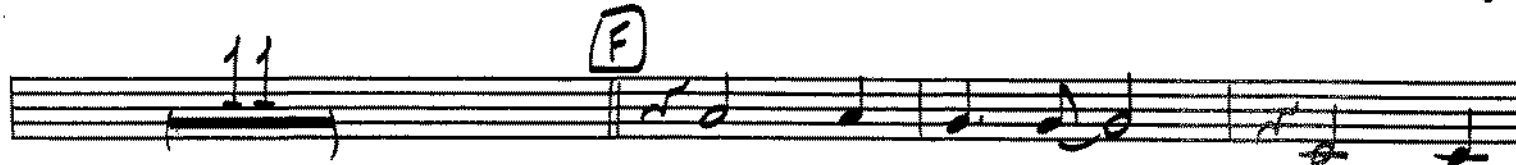

11

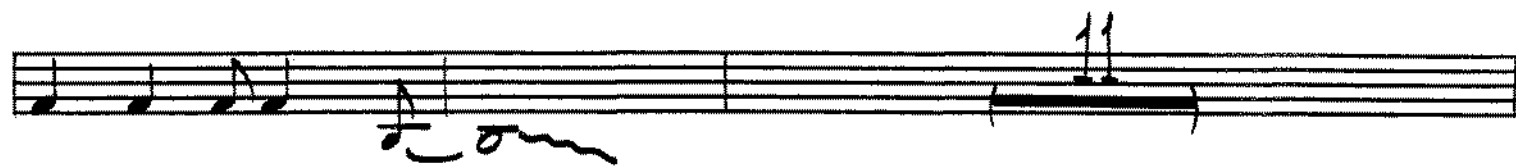

G

H

I

YA GOTTA TRY

1ST $\text{B}\flat$ TRUMPET
BRIGHT f

BY SAMMY NESTICO

(NO LEAD)

(LEAD)

YA GOTTA TRY

2ND BB TRUMPET

BY SAMMY NESTICO

BRIGHT 4

A

32

11

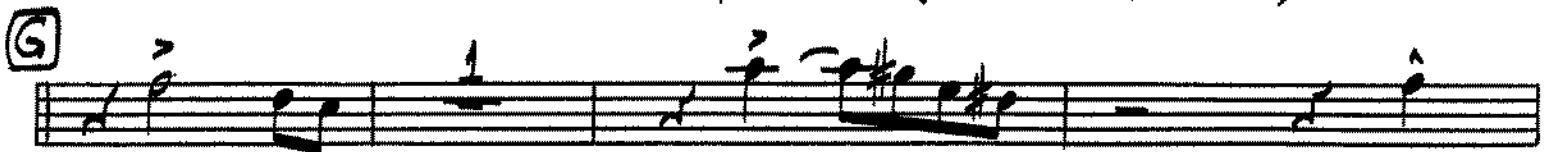
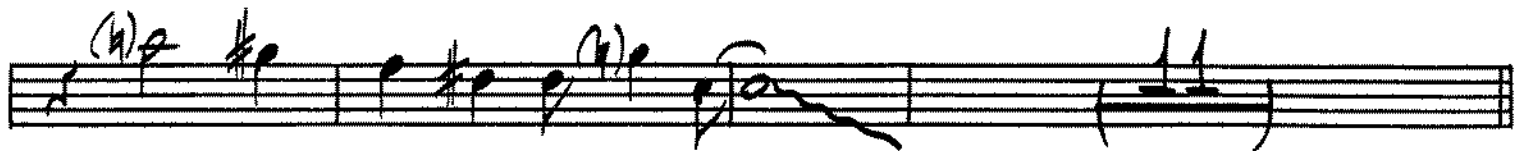
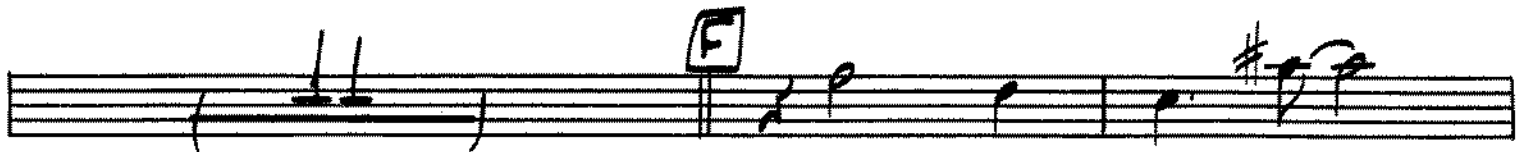
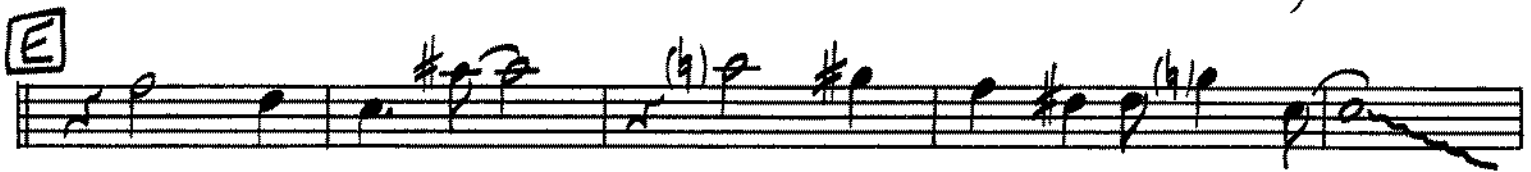
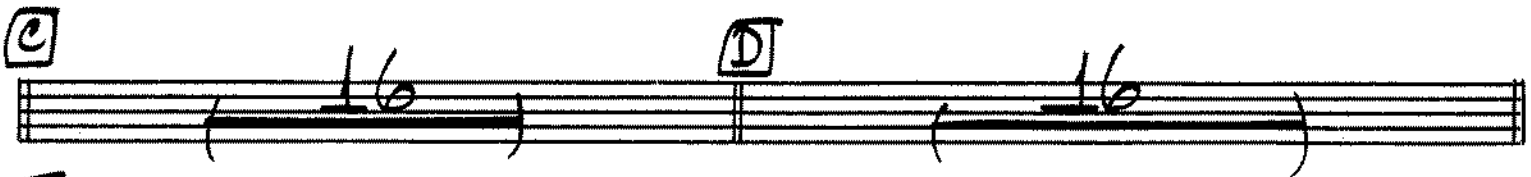
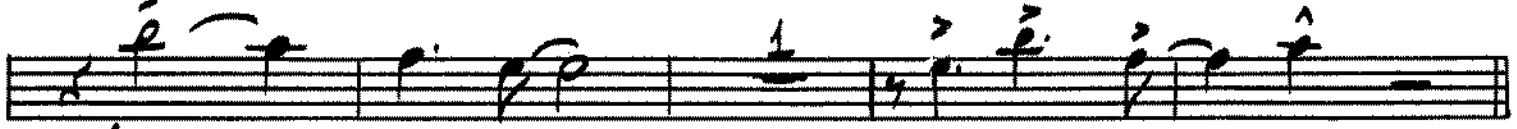
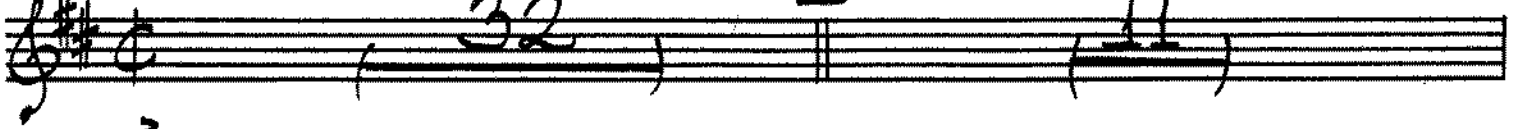

2^o Trompete Eb. 2.

YAGOTTATRY

YA GOTTA TRY

3RD B♭ TRUMPET

BY SAMMY NESTICO

BRIGHT 4

32

A

B

f

7

ff

f

C

16

D

16

E

F

G

3RD TRUMPET Pt-2

YAGOTTA TRY

YA GOTTA TRY

4TH B♭ TRUMPET
BRIGHT 4

BY SAMMY NESTICO

32 A

B

C D

E

F

G

4TH TRUMPET Pg. 2.

YA GOTTA TRY

YA GOTTA TRY

PIANO

BY SAMMY NESTICO

BRIGHT 4
SOLO AD LIB

Chords: D9, G13, GM7, C9

Chords: Fmaj7, E7, Am7, D13

Chords: Dm7/G, F#7/G, C6, Eb9, D9, Db9

A (p.s.)

Chords: Cmaj7, B9, Bb9, A9

Chords: D9, G13, GM7, C9, (triss)

Chords: Fmaj7, E7, Am, Am/G, (triss)

C 2ND TENOR SOLO

Cmaj7 B9 Bb9 A9 D9 G13 Gm7 C9

Fmaj7 E7 Am Am F#m7-5 B7 Em7 A7 Dm7 G7

D 4TH TENOR SOLO

Cmaj7 B9 Bb9 A9 D9 G13 Gm7 C9

Fmaj7 E7 Am7 D3 Dm7 G9 Em7 Eb9 Dm7 Db9

E ENS.

C6(ADD9) B9 Em7-5 A7 A+7 A7 A+7 b9

2ND TENOR SOLO 4TH TENOR SOLO

D9 G9 Gm7 C9 Fmaj7 E7

2ND TENOR Solo

Am Am/G F#m7-5 B7 Em7 A7 Dm7 G7

F ENI.

C6(ADD9) B9 Em7-5 A7 A+7 A7 A7b9

4TH TENOR Solo

2ND TENOR Solo

D9 G9 Gm7 C9 Fm7 E7

4TH TENOR JAZZ

Am7 D13 Dm7 G9 C6 Eb9 D9 Db9

G ENI.

C6(ADD9) B9 Em7-5 A7b9 A7

(DRUMS)

D9 G9 Gm7 C9

(DRUMS)

(DRUMS)

Chords: Fmaj7, F6, Bm7-5, E7-9, D9/A, Am6

DRUM SOLO

Chords: F#m (maj7), F#m/B, B7-9, Em (maj7), Em7/A, A7-9, Dm7, G9, G9, Dm7/G, G9

(DRUMS)

Chords: C6(ADD9), B9, Em7-5, A7b9, A7b9

SOLO FILL

Chords: D9, G9, Gm9, Gm7, C9

Chords: Fmaj7, Dm7, Dm/C, Bm7-5, E9, Am7, D7-9 (sus.), F#m

(DRUMS)

Chords: C, Ab7, Dm7, G7sus4, C6(ADD9), F#m (sus.)

I (TRAP) 4/4

C6(ADD9) B+7 Bb13 A9

D9 G9 Gm7 C9 Gb7#9

1. (DRUMS) (DRUM SOLO) (SXS)

Fmaj7

2. ENS.

Fmaj7 Dm7 Dm/C Bm7-5 E9 Am7 D7(b9) (SXS)

C Ab7 Dm7 C Ab7 Dm7

Solo

C Ab7 Dm7 Gsus4 C6(ADD9) F13(11)

YA GOTTA TRY

GUITAR

BY - SAMMY NESTICO

BRIGHT 4

CMAJ7 B9 Bb9 A9 D9

G13 Gm7 C9 FMAJ7 E7 Am

Am/G D/F# Fm6 Em7 A7 Dm7 G7 CMAJ7 B9

Bb9 A9 D9 G13 Gm7 C9 FMAJ7

E7 Am7 D13 Dm7/G F#7/G C6 Eb9 D9 Db9

A CMAJ7 B9 Bb9 A9 D9 G13

Gm7 C9 FMAJ7 E7 Am Am/G

D/F# Fm6 Em7 A+7#9 Dm9 G7(sus4) G9

B CMAJ7 B9 Bb9 A9 D9 G13 Gm7

C9 FMAJ7 F6 E9 Am7 D13(+11) C Ab7 Dm7

C Ab7 Dm7 C Ab7 Dm7 G7(sus4) C6(ADD9)

TURN PAGE

C Cmaj7⁷ B9 Bb9 A9 D9

G13 Gm7 C9 Fmaj7 E7

Am Am F#m7-5 B7 Em7 A7 Dm7 G7

D Cmaj7⁷ B9 Bb9 A9 D9

G13 Gm7 C9 Fmaj7 E7

Am7 D13 Dm7 G9 Em7 Eb9 Dm7 Db9

E C6(ADD9) B9 Em7-5 A7 A+7 A7 A7b9 D9

G9 Gm7 C9 Fmaj7 E7

Am Am F#m7-5 B7 Em7 A7 Dm7 G7

F C6(ADD9) B9 Em7-5 A7 A+7 A7 A7b9 D9

G9 Gm7 C9 Fmaj7 E7

Am7 D9 Dm7 G9 C6 Eb9 D9 Db9

G C⁶(ADD⁹) B⁹ E^M⁷⁻⁵ A⁷b⁹ A⁷ D⁹ G⁹

G⁹ G^M⁷ C⁹ F^MA⁷⁷ F⁶ B^M⁷⁻⁵ E²⁻⁹ D⁹/A A^M⁶

A^M⁶ F[#]^M(^MA⁷) F[#]^M⁷/B B⁷⁻⁹ E^M(^MA⁷) E^M⁷/A A⁷⁻⁹ D^M⁷ G⁹ G⁹ D^M⁷/G G⁹

H C⁶ADD⁹ B⁹ E^M⁷⁻⁵ A⁷b⁹ A⁷b⁹

D⁹ G⁹ G^M⁹ G^M⁷ C⁹

F^MA⁷⁷ D^M⁷ D^M/C B^M⁷⁻⁵ E⁹ A^M⁷ D⁷⁻⁵⁹

C A^b⁷ D^M⁷ G⁷(SUS⁴) C⁶(ADD⁹)

I C⁶(ADD⁹) B⁷ B^b¹³ A⁹ D⁹ G⁹

G^M⁷ C⁹ G^b⁷⁹ F^MA⁷⁷

F^MA⁷⁷ D^M⁷ D^M/C B^M⁷⁻⁵ E⁹ A^M⁷ D⁷⁻⁵⁹

C A^b⁷ D^M⁷ C A^b⁷ D^M⁷

C A^b⁷ D^M⁷ G⁷(SUS⁴) C⁶(ADD⁹) (Piano Fill) F¹³(+11)

YA GOTTA TRY

BASS

BY SAMMY NESTICO

BRIGHT $\frac{4}{4}$ Cmaj7

B9

Bb9

A9

D9

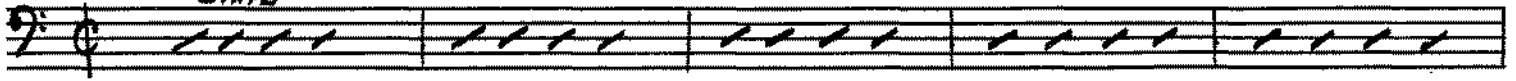

G13

Gm7

C9

Fmaj7

E7

Am

Cmaj7

B9

Bb9

A9

D9

G13

Gm7

C9

Fmaj7

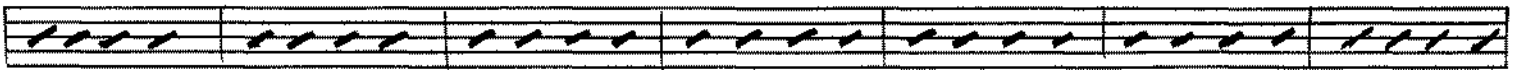

E7

Am7

D13

C6

Eb9

D9

Db9

Cmaj7

B9

Bb9

A9

D9

G13

Gm7

C9

Fmaj7

E7

Am

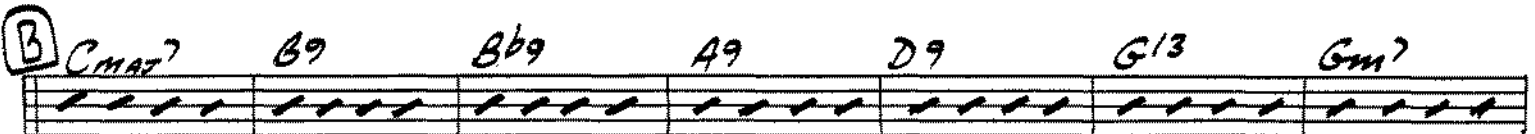

Cmaj7

B9

Bb9

A9

D9

G13

Gm7

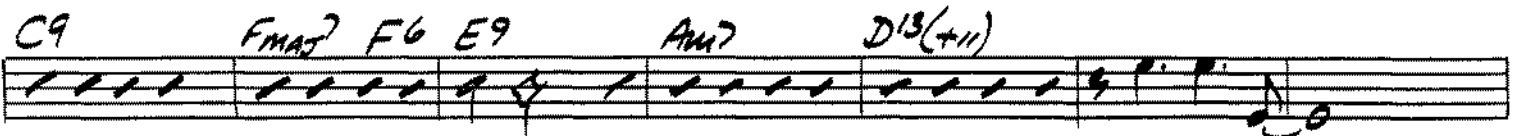

C9

Fmaj7

F6

E9

Am7

D13(+11)

TURN PAGE

C Cmaj7 B9 Bb9 A9 D9

G13 Gm7 C9 Fmaj7 E7

Am Am F#m7-5 B7

D Cmaj7 B9 Bb9 A9 D9

G13 Gm7 C9 Fmaj7 E7

Am7 D13 Dm7 G9 Em7 Eb9 Dm7 Db9

E C6(Add9) B9 Em7-5 A7 A7 A7 A7b9 D9

G9 Gm7 C9 Fmaj7 E7

Am Am F#m7-5 B7 Em7 A7 Dm7 G7

F C6(Add9) B9 Em7-5 A7 A7 A7 A7b9 D9

G9 Gm7 C7 Fmaj7 E7

Am7 D9 Dm7 G9 C6 Eb9 D9 Db9

G C⁶(ADD⁹) B⁹ E^{m7-5} A^{+7b9} A⁷ D⁹ G⁹

G⁹ G^{m7} C⁹ F^{MA7} F^b B^{m7-5} E⁻⁹ D^{9/A} A^{m6}

A^{m6} D^{m7}

H C⁶(ADD⁹) B⁹ E^{m7-5} A^{+7b9} A^{7b9} D⁹

G⁹ G^{m9} G^{m7} C⁹ F D^m B^{m7-5} E⁹

A^{m7} D⁷⁻⁹

I C⁶(ADD⁹) B⁷ B^{b13} A⁹ D⁹ G⁹

G^{m7} C⁹ G^{b7} F^{MA7}

F² F^{MA7} D⁹ D^{7b9} B^{m7-5} E⁹ A^{m7} D⁷⁻⁹

1

YA GOTTA TRY

DRUMS

BY SAMMY NESTICO

BRIGHT $\frac{4}{4}$
PNO. SOLO

A SXS.

B TRBS.

TURN PAGE

C 2ND TENOR JAZZ

D 4TH TENOR JAZZ Solo

2ND TENOR JAZZ

2ND TENOR JAZZ

G FILL Solo

FILL SOLO

FILL SOLO

Solo

ENS.

PNO FILL IN - - - - -

SOLO FILL

PNO. FILL 1

YA GOTTA TRY

1ST F HORN
BRIGHT 4

BY SAMMY NESTICO

32 A 7 *mf*

B 7

1 1 2

C 8

D 1

E

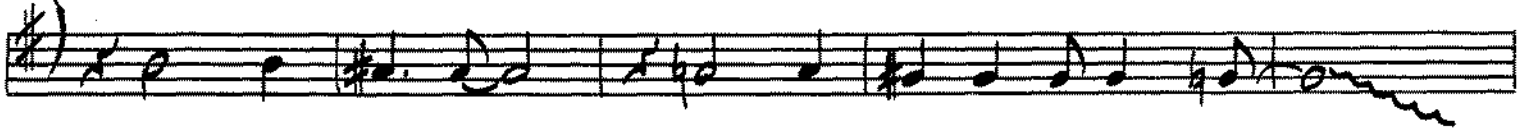

F

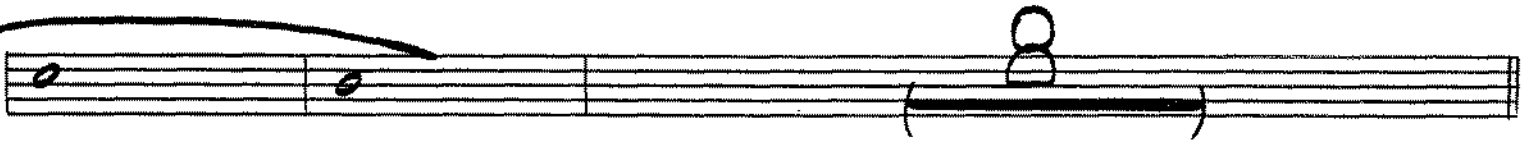
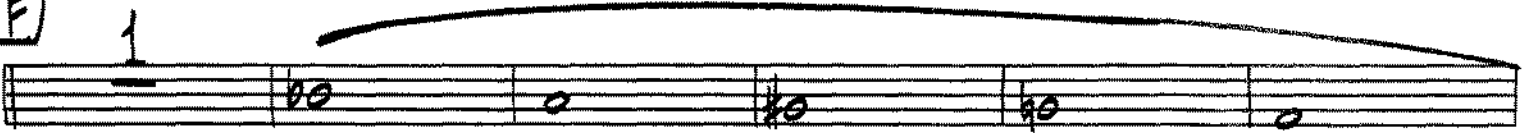

G

H

I

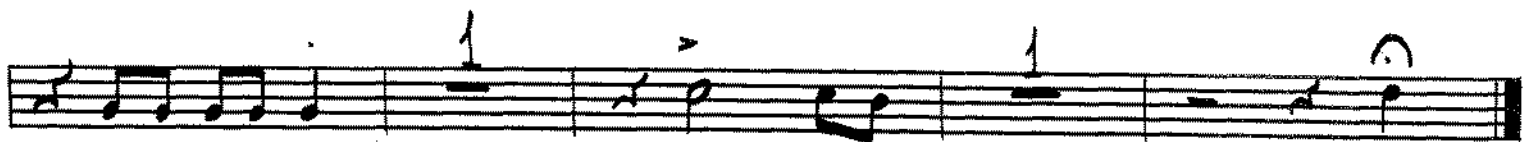
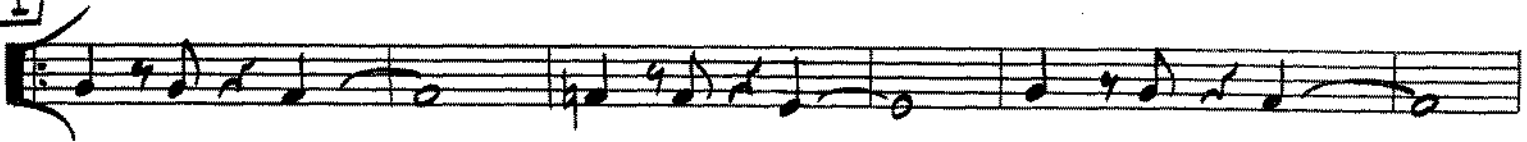

YA GOTTA TRY

2ND F HORN

BY SAMMY NESTICO

BRIGHT 4

E

F

G **H**

I

YA GOTTA TRY

CONDUCTOR

BY SAMMY NESTICO

BRIGHT 4 MH $\delta=116$ B9 Bb9

(PND SOLD) CMA7[?] A9 D9

G13 Gm7 C9 FMA7[?] E7

Am Am/G D/F# Fm6 Em7 A7 Dm7 G7

CMA7[?] B9 Bb9 A9 D9

G13 Gm7 C9 FMA7[?] E7

Am7 D13 Dm7/6 F#G C6 Eb9 D9 Db9

A CMA7[?] B9 Bb9 A9 D9

(SXS)

G13 Gm7 C9 FMA7[?] E7

Am Am/G D/F# Fm6 Em7 A7 Dm7

(TRBS) (SXS)

G7sus4 G9 **B** CMA7[?] B9 Bb9 A9

D9 G13 Gm7 C9 FMA7[?] F6

(SXS) (TRBS) (ENS)

G C6(ADD9) (ENS.) B9 (DRUMS) Em⁷⁻⁵ A7b9 A7 #D9 G9

G Gm7 C9 F#m7 F#m7 B-9 Em (m7) Em7 A-9 Dm7 G9 G° Dm7/G G9

D°/A Am6 (DRUMS) F#m (m7) F#m7 B-9 Em (m7) Em7 A-9 Dm7 (DRUMS) G9 G° Dm7/G G9

H C6(ADD9) B9 (DRUMS) Em⁷⁻⁹ A7b9 A7b9 D9 G9 Gm9

Gm7 C9 (PIANO FILL) F#m7 Dm7 Dm7/Bm7-5 E9 Am7 D-5

C Ab7 Dm7 G7sus C6(ADD9) (DRUMS)

I C6(ADD9) B+7 Bb7 A9 D9 G9

Gm7 C9 (DRUM SOLO) G#9 F#m7

F#m7 Dm7 Dm7/C Bm7-5 E9 Am7 D-5 C Ab7 Dm7

C Ab7 Dm7 G7sus C6(ADD9) PIANO (ENS.)